

NBA Official Box

3

HARDING UNIVERSITY VS. OKLAHOMA BAPTIST UNIVERSITY DATE 11-25-86
 AT Seaboard, Ark. OFFICIALS Norris Fox, Bob Dunham ATTENDANCE _____

NO. (V)	TEAM <i>HARDING</i>	2PT. FG		3PT FG		FT		REBOUNDS			PER FOULS	TOTAL PTS	ASSTS	STLS	BLOCK SHOTS	TURN OVERS	MINS PLYED
		MADE	ATTD	MADE	ATTD	MADE	ATTD	O	D	TOT							
22	Shannon Hughes	0	3	3	3	10	12	2	4	6	2	19	7	4		2	
42	Marvin Mathis	6	10	0	0	3	5	0	4	4	4	15	2	2		2	
52	Keith Miller	6	8	0	0	5	5	4	1	5	2	17	1	1		1	
32	Corey Camper	4	7	0	0	5	7	0	1	1	2	13	4	2		3	
4	Tim Smallwood	2	4	0	1	8	8	0	0	0	4	12	3	3		1	
54	Carl Collins	2	4	0	0	1	2	2	3	5	1	5	3	0	2	2	
44	Renaldo Garcia	2	5	0	0	4	4	2	4	6	4	8	0	1	1	1	
14	Barry Thames	3	4	0	0	6	8	1	2	3	1	12	0	0		3	
34	David James	1	3	0	0	4	5	1	0	1	0	6	1	0		2	
50	Sean French	0	0	0	0	0	2	0	0	0	0	0	0	0	1	1	
40	Greg Stevenson	0	0	0	0	0	0	0	0	0	0	0	0	0		0	
24	David White	0	0	0	0	0	0	0	0	0	1	0	0	0		0	
30	Reid Hayward	0	0	0	0	0	0	0	0	0	1	0	0	0		1	
10	Curtis Washington																
TOTALS		26	48	3	4	46	58	12	19	31	22	107	21	13	4	19	

FG% 1st Half 15/29 .517 FG% 2nd Half 14/23 .608 FG% Game 29/52 .557 Dead Ball Rebounds 6
 FT% 1st Half 10/41 .244 FT% 2nd Half 28/37 .756 FT% Game 46/58 .793 Team Rebounds 3

NO. (H)	TEAM <i>OBU</i>	FG		3PT FG		FT		REBOUNDS			PER FOULS	TOTAL PTS	ASSTS	STLS	BLOCK SHOTS	TURN OVERS	MINS PLYED
		MADE	ATTD	MADE	ATTD	MADE	ATTD	O	D	TOT							
10	Omar Boone	5	9	4	7	3	5	2	1	3	5	25	7	2		5	
11	Danny Morrison	1	1	0	0	0	0	1	0	1	1	2	0	1		0	
12	Carman Monroe	3	4	0	0	4	4	1	3	4	5	10	0	0		0	
14	Steve Wallace	0	2	0	0	0	0	0	1	1	5	0	1	0		2	
15	Robert Davenport	0	0	0	0	0	0	0	3	3	2	0	1	0		1	
21	Roger Brown	3	5	0	0	0	0	3	0	3	4	6	0	0		1	
22	Chris Papasaratou	5	7	0	0	4	4	0	1	1	5	14	0	2		1	
23	Ernie Jones	2	5	0	0	0	0	1	1	2	2	4	0	0		2	
24	Curtis Wheeler	12	23	0	0	3	6	4	4	9	4	27	1	1		3	
25	Bob Henderson	2	9	0	0	3	5	2	3	5	1	7	0	0		1	
30	Rick Scrivner	1	1	0	0	0	1	0	0	0	2	2	0	1		0	
TOTALS		34	66	4	7	17	25	15	17	32	36	97	9	7		16	

FG% 1st Half 12/28 .428 FG% 2nd Half 26/45 .577 FG% Game 38/73 .520 Dead Ball Rebounds 1
 FT% 1st Half 5/10 .500 FT% 2nd Half 12/15 .800 FT% Game 17/25 .680 Team Rebounds 3

SCORE BY HALVES		1	2	OT	OT	OT	TOTAL
<i>HARDING</i>		55	52				107 (2-1)
<i>OBU</i>		29	68				97 (3-5)

WALKING BAD PASS Fumble 3 sec Double dribble

Shot Chart 1st Quarter

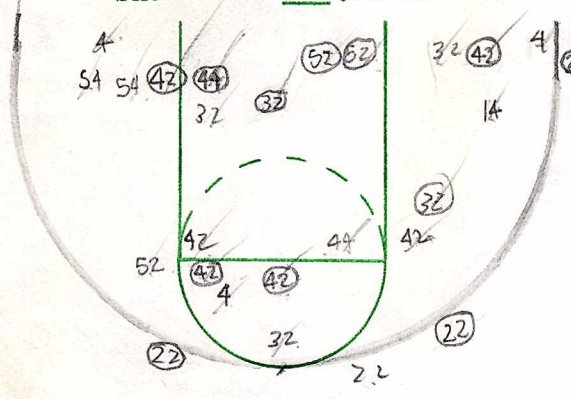

55

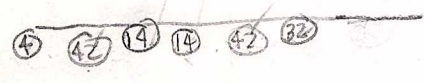

FGA 33 FGM 19 %

Shot Chart 1st Quarter

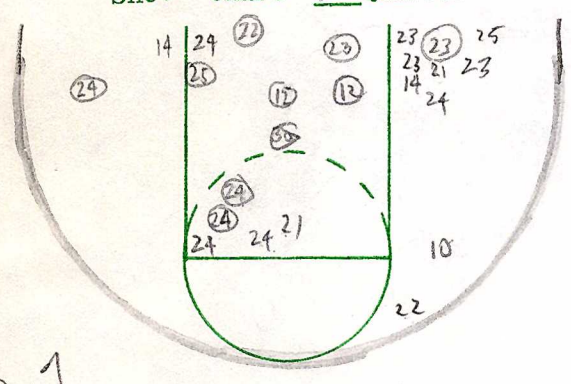

L1

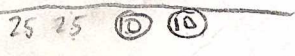

FGA 28 FGM 12 %

Half Shooting Totals FGA FGM %

Player No.	Off. Reb.	Def. Reb.	Steals	Tied Balls	Caused Mistake
22					
42					
52					
4					
32					
14					
34					
54					
44					
40					
50					
30					
Totals					

Turnover Chart Quarter

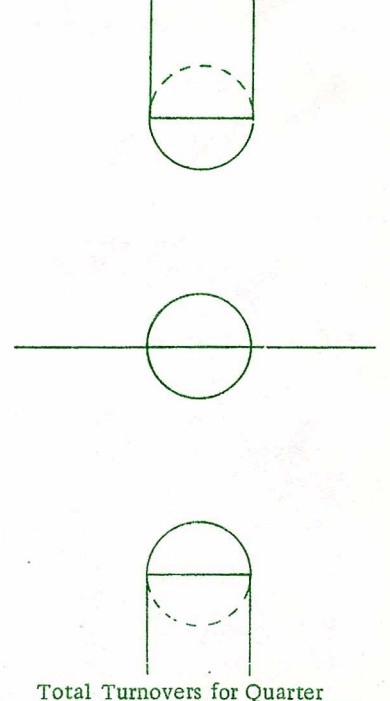

Total Turnovers for Quarter

Player No.	Off. Reb.	Def. Reb.	Steals	Tied Balls	Caused Mistake
11					
12					
20					
23					
25					
10					
14					
15					
21					
22					
24					
30					
Qt. Totals					
Half Totals					

Turnover Chart Quarter

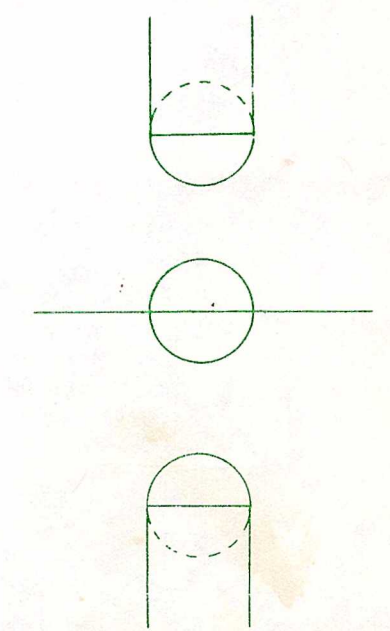

Total Turnovers for Quarter

Total Turnovers for Half

Home Name	No.	Fouls	Quarter Free Throws	Quarter Free Throws	Team Fouls	Visitor Name	No.	Fouls	
HUGHES	22	X 2 3 4 5	0 0 0 0 0		Home	MORRISON	11	1 2 3 4 5	
MATHIS	42	X 2 3 4 5	0 0	0 0	Vis.	MUNROE	12	X 2 3 4 5	
MILLER	52	X 2 3 4 5	0 0		Time Outs		S. JONES	20	1 2 3 4 5
SMALLWOOD	4	X 2 3 4 5	0 0		Home	E. JONES	23	X 2 3 4 5	
CAMPER	32	X 2 3 4 5	0 0 0 0	0 0	Vis.	HENDERSON	25	1 2 3 4 5	
THAMES	14	X 2 3 4 5	0 0 0 0		Score		BOONE	10	1 2 3 4 5
JAMES	34	1 2 3 4 5			Home	Qt. Qt. Half	WALLACE	14	X 2 3 4 5
COLLINS	54	1 2 3 4 5			Vis.	55	DAVENPORT	15	X 2 3 4 5
GARCIA	44	X 2 3 4 5			Officials:		BROWN	21	X 2 3 4 5
STEVENSON	40	1 2 3 4 5		0 0	Half Free Throw Totals		PAPASARANTON	22	X 2 3 4 5
FRENCH	50	1 2 3 4 5		0 0 0	Att.	Made	WHEELER	24	X 2 3 4 5
HAYWARD	30	1 2 3 4 5		0	%	%	SCRIVNER	30	X 2 3 4 5
Team Totals									

WHITE 24 | 1 2 3 4 5
Game: HARDING

vs. OBU

Date:

2-T COACH

OK

Team Name	1	2	3	4	Extra	Final
Okla Baptist	29	68				97
Harding	55	52				107

GAME TOTALS

Name	No.	Qtrs. Played	Fouls	Bad Pass	Walk	Fumble	D. Dribble	Lane Vio.	Steals	ASSISTS	Caused Mistake	Off. Reb.	Def. Reb.	2 Point FIELD GOALS				FREE THROWS				3 Points				Total Pts.
														Att.	Made	Miss	%	Att.	Made	Miss	%	Att.	M	B	%	
HUGHES	22		2	1	0	1	0	0	8	5		0	5	2	0	2	0	12	10	2	83	4	3		75	19
MATHIS	42		4	0	2	0	0	0	2	3		0	3	10	6	4	60	5	3	2	66	0	0		0	15
MILLER	52		2	0	1	0	0	0	0	0		4	2	7	6	1	85	5	5	0	100	0	0		0	17
SMALLWOOD	4		4	1	1	0	0	0	1	3		0	1	5	2	3	40	8	8	0	100	0	0		0	12
CAMPER	32		2	0	1	0	0	0	1	5		1	3	7	4	3	57	7	5	2	71	0	0		0	13
THAMES	14		1	1	3	0	0	0	0	1		1	1	4	3	1	75	8	6	2	75	0	0		0	12
JAMES	34		0	2	0	2	0	0	1	1		1	1	3	1	2	33	5	4	1	80	0	0		0	6
COLLINS	54		1	0	2	2	0	0	0	4		1	5	5	2	3	40	2	1	1	50	0	0		0	5
GARCIA	44		4	0	1	0	0	0	0	0		1	5	5	2	3	40	4	4	0	100	0	0		0	8
STEVENSON	40		0	0	0	0	0	0	0	0		0	0	0	0	0	0	0	0	0	0	0	0		0	0
FRENCH	50		0	0	0	0	0	0	0	0		0	0	0	0	0	0	2	0	2	0	0	0		0	0
WHITE	24		1	0	0	0	0	0	0	0		0	0	0	0	0	0	0	0	0	0	0	0		0	0
HAYWARD	30		1	0	0	0	0	0	0	0		0	0	0	0	0	0	0	0	0	0	0	0		0	0
Team Totals			22	5	11	5	0	0	13	22		9	26	48	26	54		58	46	79	4	3		75	107	

CUMULATIVE TOTALS

Name	No.	Qtrs. Played	Fouls	Bad Pass	Walk	Fumble	D. Dribble	Lane Vio.	Steals	ASSISTS	Caused Mistake	Off. Reb.	Def. Reb.	FIELD GOALS				FREE THROWS				3 Points				Total Pts.
														Att.	Made	Miss	%	Att.	Made	Miss	%	Att.	M	B	%	
HUGHES	22		6	2	2	4	0	0	13	11		1	13	13	4	9	30	18	13	5	72	13	5		38	36
MATHIS	42		7	1	2	3	0	0	5	4		3	12	32	18	14	56	7	4	3	57	0	0		0	40
CAMPER	32		4	0	3	1	0	0	2	11		12	6	23	11	12	47	14	9	5	64	4	2		50	37
THAMES	14		5	2	3	0	0	0	1	2		6	6	25	15	10	60	14	11	3	78	1	0		0	41
MILLER	52		8	3	1	1	0	0	4	2		5	7	19	14	5	73	6	5	1	83	0	0		0	33
SMALLWOOD	4		6	2	1	1	0	0	4	4		1	1	10	5	5	50	9	8	1	88	3	1		33	21
COLLINS	54		3	0	2	3	0	0	2	7		5	10	15	6	9	40	3	1	2	33	0	0		0	13
WASHINGTON	10		1	4	0	2	0	0	4	6		0	2	7	4	3	57	4	4	0	100	5	2		40	18
JAMES	34		2	3	0	2	0	0	3	1		4	3	7	5	2	71	7	5	2	71	0	0		0	15
STEVENSON	40		0	0	0	0	0	0	0	0		0	1	1	0	1	0	0	0	0	0	0	0		0	0
FRENCH	50		0	0	0	1	0	0	0	0		0	0	1	1	0	100	2	0	2	0	0	0		0	2
HAYWARD	30		1	0	0	1	0	0	2	0		0	0	1	0	1	0	0	0	0	0	0	0		0	0
GARCIA	44		4	0	1	0	0	0	0	0		1	5	5	2	3	40	4	4	0	100	0	0		0	8
WHITE	24		1	0	0	0	1	0	0	0		0	0	0	0	0	0	0	0	0	0	0	0		0	0
Team Totals			48	17	15	19	1	0	40	48		38	66	159	85	74	53	88	64	24	72	26	10		38	264

COACHES GAME SUMMARY

GAME Date

Offensive Comments

Defensive Comments

Opponents	FGm	FGA	3 PTS		FREE THROU		REBOUNDS		FOULS	TOT PTS	ASSISTS	STEALS
			ATT	M	ATT	M	OFF	DEF				
	38	75	8	4	25	17	16	16	36	97	3	4